555 PUMKHAT LA N'OM UH

Hrang Peng Ling

1. Lai ram tlang sang neh tui ko boeih loh,
2. Boei pa - khat tang - nah pa - khat n'khueh uh,
3. Te dim, Fa - lam, Ha kha, Than tlang neh,

𝄋 Pong pa nah hmuen mol loh lang ca khaw,

Ol ka kho sak lang sak mai ca - khaw
Tui - nuem - nah pa - khat - la boeih m'pom uh
Ma tu - pi Kan - pa - let Min - dat due,

Nu pa khat ko at kah ca boeih ni

Boei Khrih ah boei - na - phung pa - khat ni, paek-boe - nah
Ko at la boei Khrih neh Lai ram ham, cet tih bi
Pa let wah Lai ram pum tom boeih ah, Boei - pa lung

Kut tuk hlaeng tang Boei Khrih ham bi sih Lai ram ka

Fine

om kol - la ko at la boei - pa ham bi bi u sih.
bi ham la boei - pa hlang tueih ca dong hu - la boeih ni.
nah pha saeh, Boei - pa mah kah kho hnin then dong ah he.

then sak kung Boei khrih ah mia ma na ko at boeih ni.
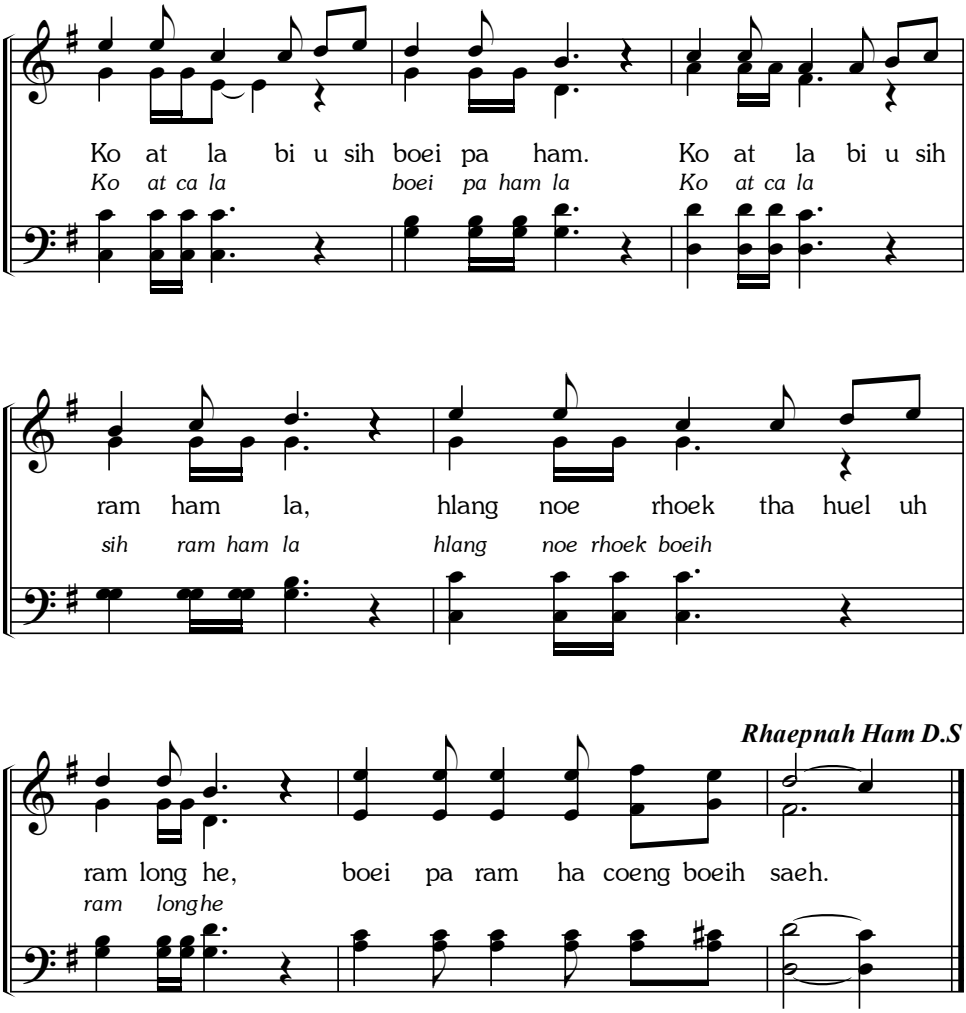
PUMKHAT LA N'OM UH